

PLAN SHOWING THE PROPOSED RESIDENTIAL FLATS AT PLOT No: 81, OLD No 15, 74 NEW AVADI ROAD, MADRAS 600 010.
R.S No: 91 to 94 & 96 NEW R.S No: 91/107.

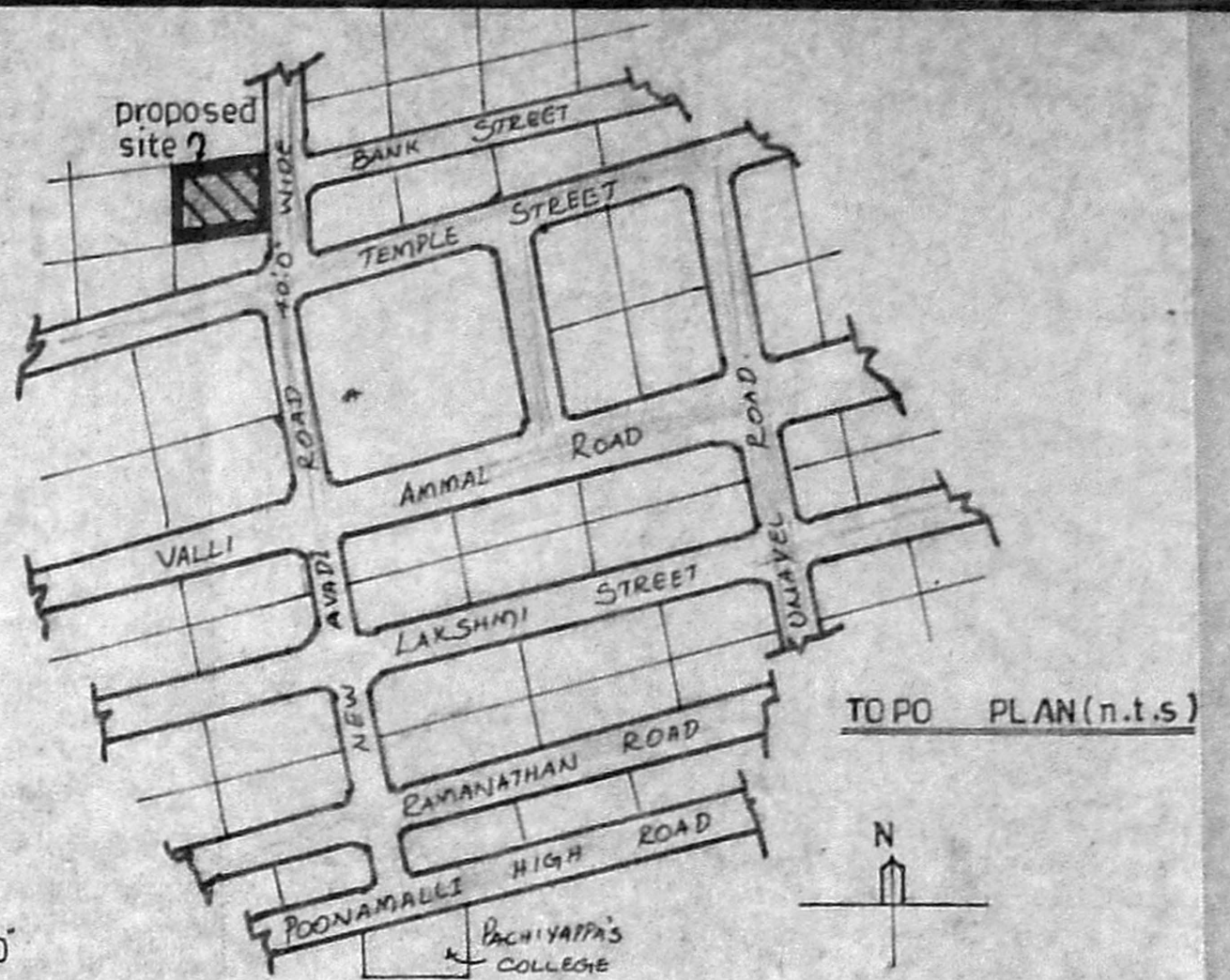

Planning Permit No. 15/1068/HT/33
APPROVED
SUBJECT TO THE CONDITIONS IN THIS ORDER.
DR. RAJASUBRAMANIAM
No. 10, RAJASUBRAMANIAM
MADRAS - 600 008.
FOR MEMBER SECRETARY
MADRAS METROPOLITAN
DEVELOPMENT AUTHORITY
MADRAS - 600 008.

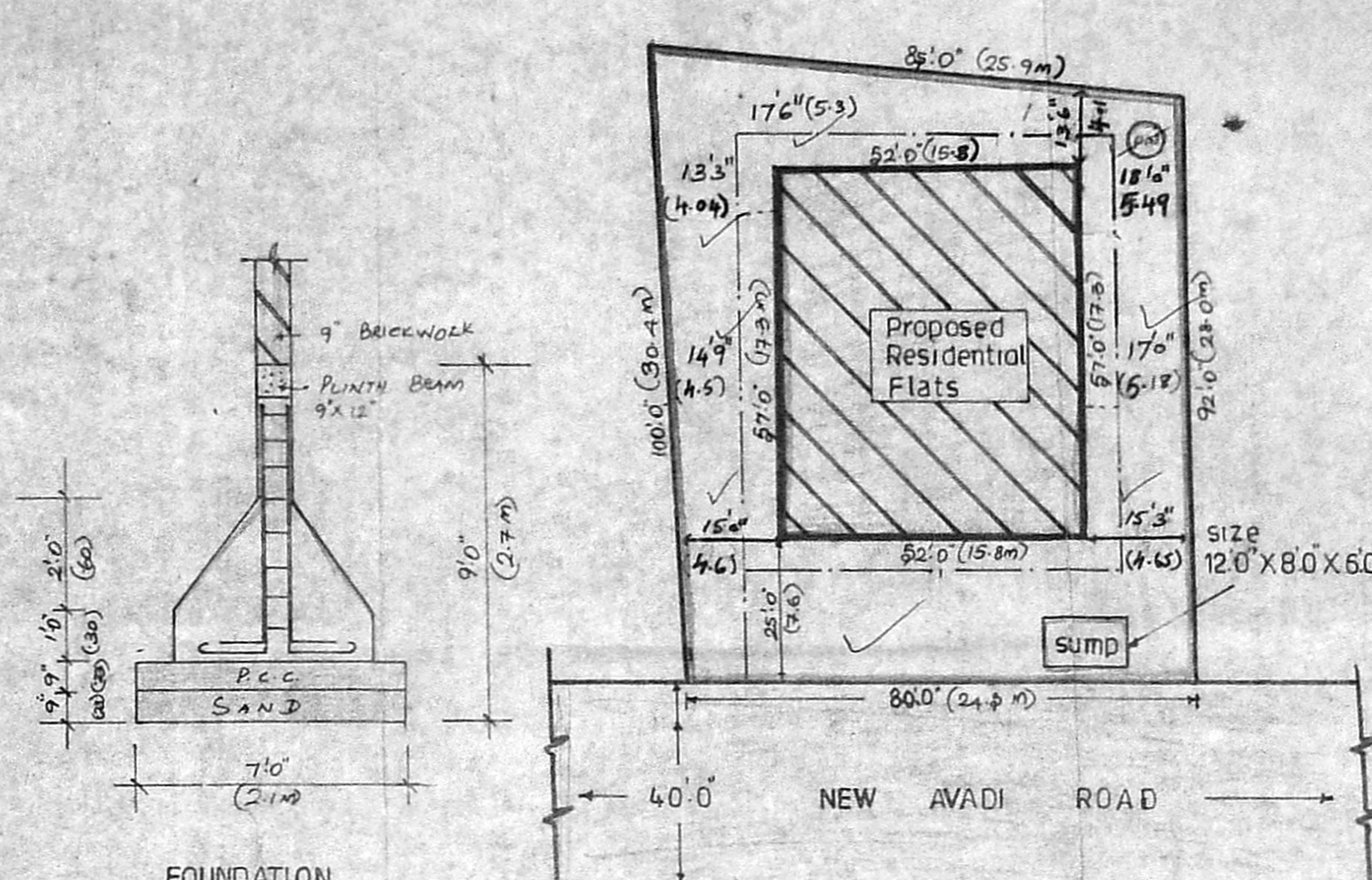
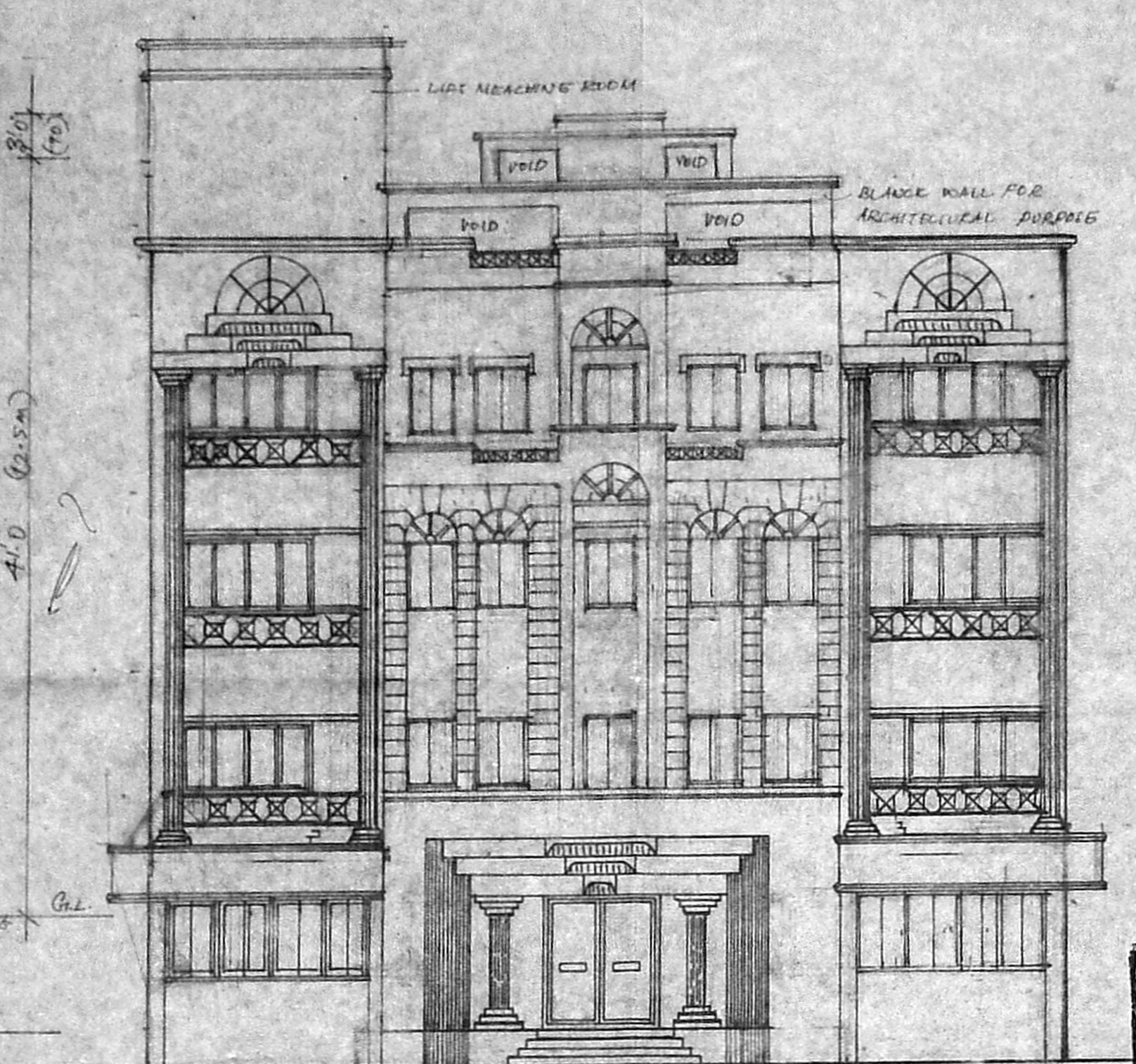
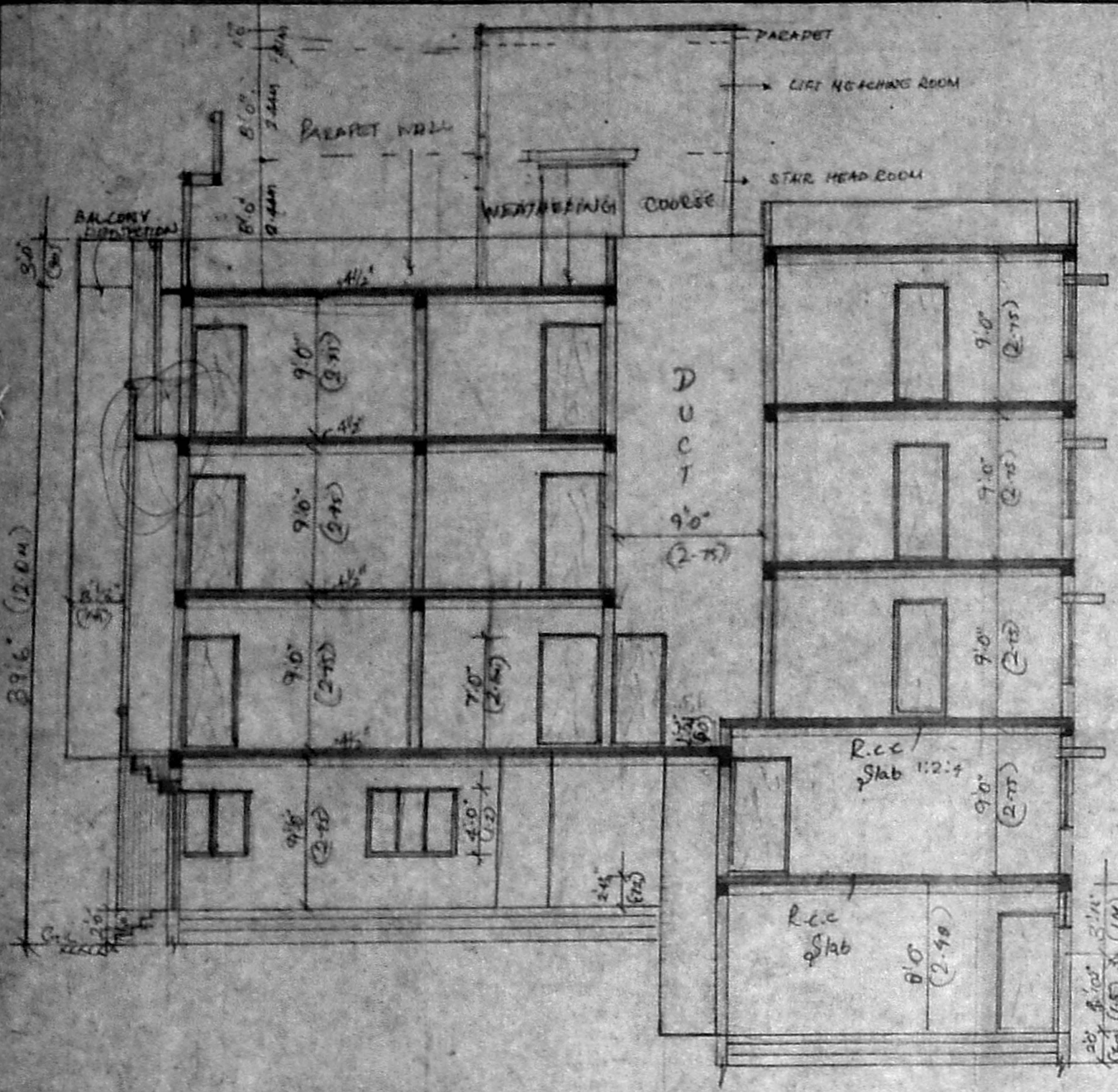
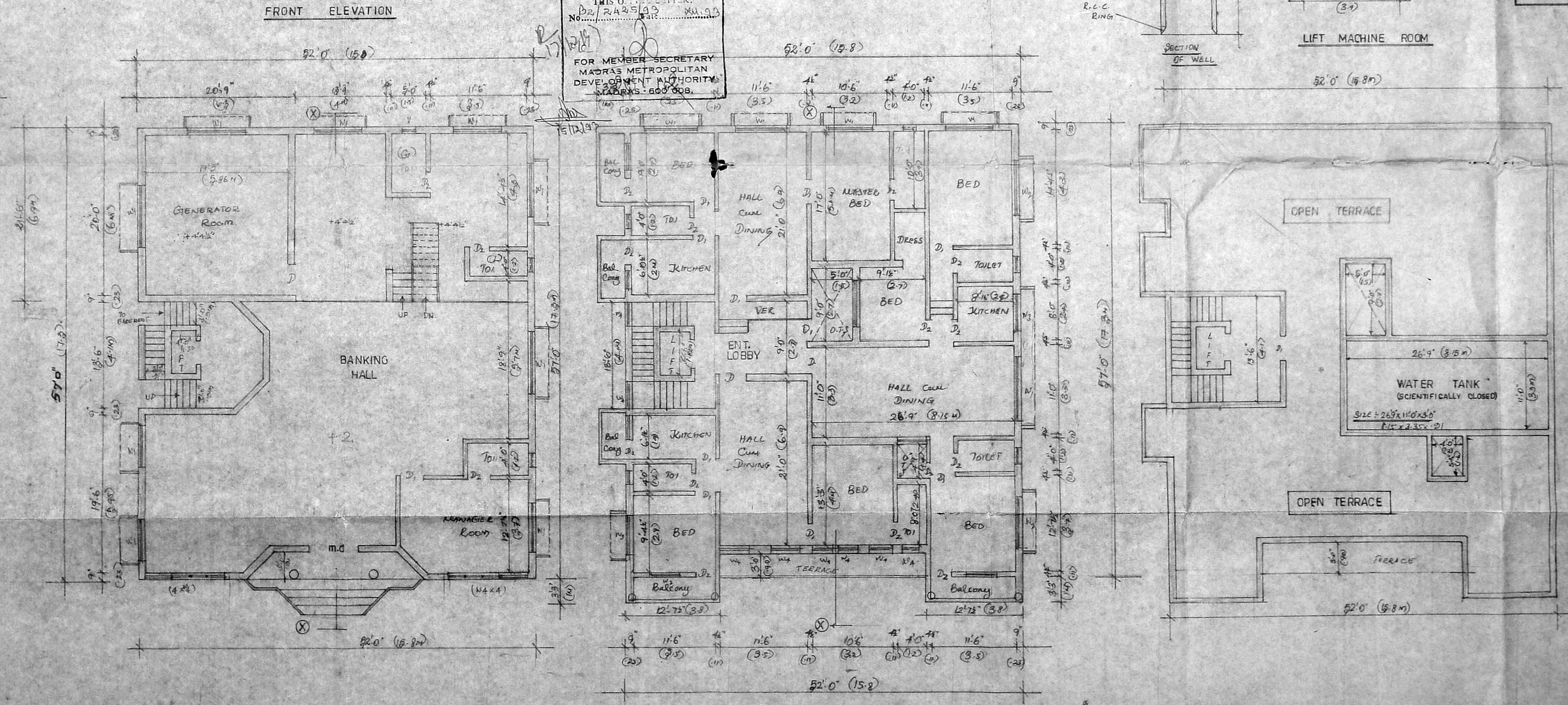
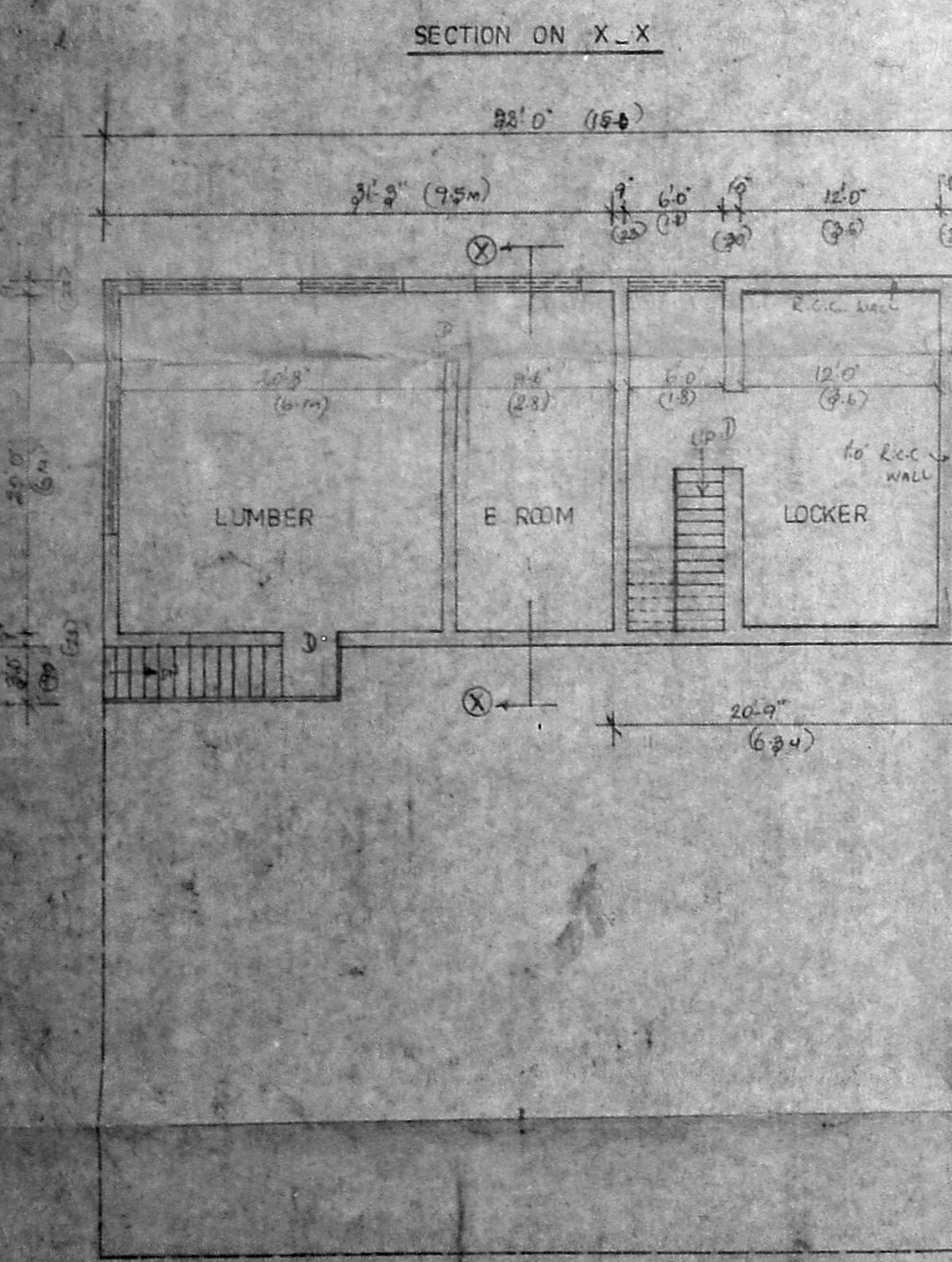

- SPECIFICATIONS**
- SAND FILLING IN FOUNDATION
 - R.C.C. FOUNDATION IN CC 1:2:4
 - BRICK WORK IN SUPER STRUCTURE IN PARTIAL WALL IN CM 1:6
 - R.C.C. LINTEL SUNSHADE AND SLAB IN CC 1:2:4
 - PLASTERING WALLS CM 1:5
 - CEILING PLASTERING IN 1:3
 - FLOORING IN MOSAIC TILES OVER R.C.C. 1:4:8
 - ALL WOOD WORK IN TEAK WOOD
 - TWO COATS OF ENAMEL OVER ONE COAT OF PRIMER
 - WEATHERING COURSE IN CM WITH TWO COATS OF FLAT TILES
 - WATER TANK WALLS IN CM 1:3

REFERENCE

ROAD TO BE SHOWN THIS	
BOUNDARY	
PROPOSED WORK	

SCALE 1/8" = 1'-0" (1:100)

SCHEDULE OF JOINEERY

D ₁	3/6" x 7/0"	TEAK WOOD
D ₂	3/0" x 7/0"	
D ₃	2/6" x 7/0"	
W ₁	3/0" x 4/0"	GLAZED WINDOW
W ₂	6/0" x 4/0"	
W ₃	4/0" x 4/0"	

STATEMENT OF AREA

F.S. ALLOWED BY 1:1000 P.L.	
1.5 TIMES	
CHPL. AREA	2901 sq. ft.
3RD FL. AREA	2994 sq. ft.
2ND FL. AREA	2994 sq. ft.
1ST FL. AREA	2994 sq. ft.
11,885 sq. ft.	

OWNER SIGNATURE
[Signature]

LICENCE SURVEYOR
[Signature]
M. SAPPANY PILLAI, B.E.
Construction Engineer &
Licenced Building Surveyor Class 1
Corporation of Madras
Licence No. 24
18, Buddy Begum Street and 110m
Thousand Lights MADRAS 60